

REDUCED SHANK PUNCHES

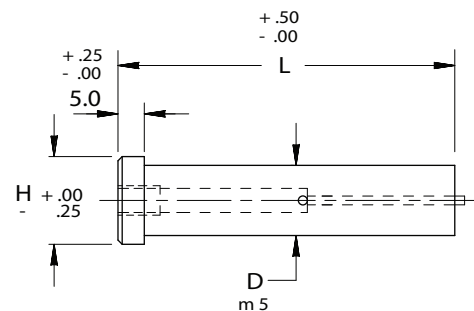

SOLID/EJECTOR

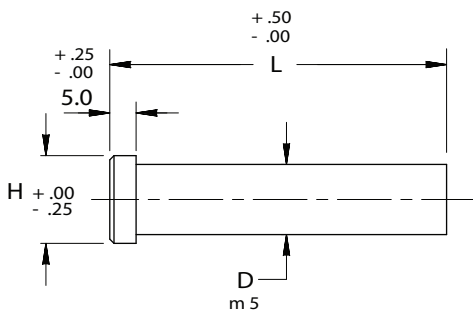

FOR STANDARD ALTERATIONS SEE PAGES 49-54.

CATALOG TYPE SOLID	SHANK DIA D RANGE	HEAD DIA H	OVERALL LENGTH "L"										
			50	56	60	63	70	71	80	90	100	120	125
MSX 04	3.01 - 3.99	7	X	X	X	X	X	X	X	X	X	X	X
MSX 05	4.01 - 4.99	8	X	X	X	X	X	X	X	X	X	X	X
MSX 06	5.01 - 5.99	9	X	X	X	X	X	X	X	X	X	X	X
MSX 08	6.01 - 7.99	11	X	X	X	X	X	X	X	X	X	X	X
MSX 10	8.01 - 9.99	13	X	X	X	X	X	X	X	X	X	X	X
MSX 13	10.01 - 12.99	16	X	X	X	X	X	X	X	X	X	X	X
MSX 16	13.01 - 15.99	19	X	X	X	X	X	X	X	X	X	X	X

CATALOG TYPE EJECTOR	SHANK DIA D RANGE	HEAD DIA H	OVERALL LENGTH "L"										EJECTOR SIZE
			50	56	60	63	70	71	80	90	100		
MCX 05	4.01 - 4.99	8	X	X	X	X	X	X	X	X	X	X	MAE 2
MCX 06	5.01 - 5.99	9	X	X	X	X	X	X	X	X	X	X	MAE 3
MCX 08	6.01 - 7.99	11	X	X	X	X	X	X	X	X	X	X	MAE 4
MCX 10	8.01 - 9.99	13	X	X	X	X	X	X	X	X	X	X	MAE 5
MCX 13	10.01 - 12.99	16	X	X	X	X	X	X	X	X	X	X	MAE 5
MCX 16	13.01 - 15.99	19	X	X	X	X	X	X	X	X	X	X	MAE 6